

# Kamiah Wellness Ctr.



Derrick

Will

Carly

Sarah

Kayci

Allen

Haberman

Overton

Sink

Tufts

It is important that the proposed wellness center meets the immediate needs and fulfills the aspirations of the Kamiah community in holistic terms of site, program, and sustainability while further becoming a source of community pride. The design should reflect values of openness, cooperation and community and provide the vision of positive growth and maturity desired by the community of Kamiah.

# MISSION

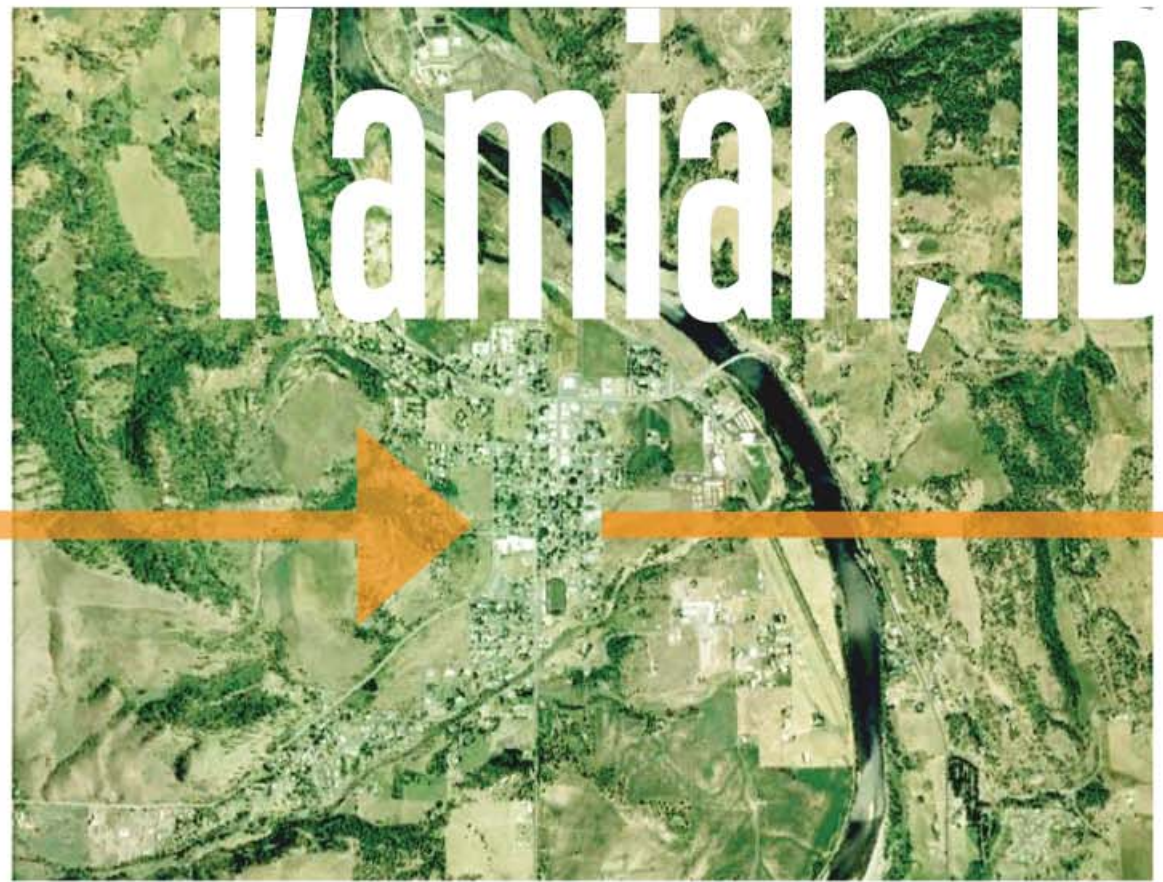
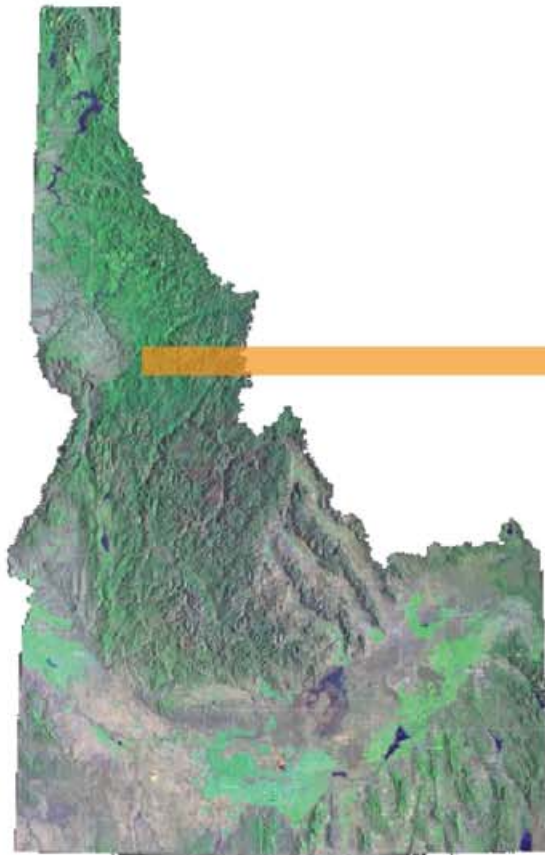

- Kamiah lies at an elevation of 1,240 ft in the Clearwater valley in Lewis County, Idaho.
- The population of the town is around 1160.
- The town receives 28.33 inches of precipitation annually.







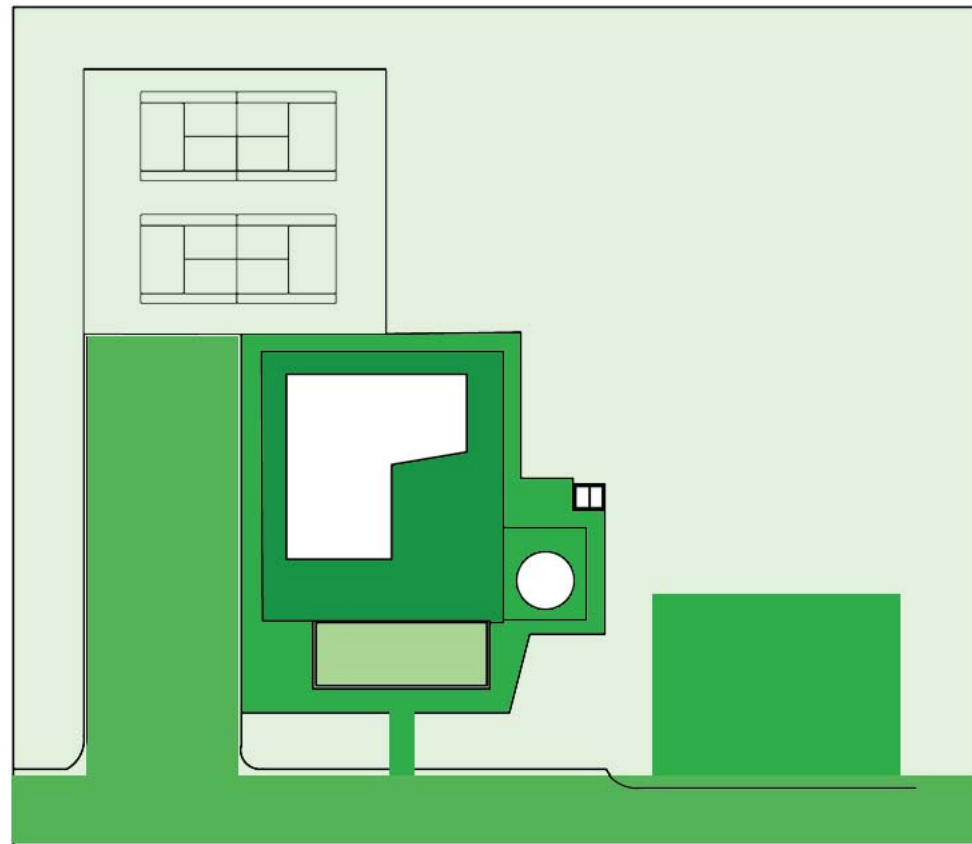

- High Foot Traffic
- Moderate Foot Traffic
- Medium Foot Traffic
- Low Foot Traffic
- Little Foot Traffic

## Goals:

Inviting – Create spaces that feel welcoming from the inside as well as outside

Growth – Have a holistic design that promotes growth in the youth and community

Progression – The wellness center is to be a place of interest that leads Kamiah in the direction of future visions

Controlled – functionality is a vital role in creating spaces that create order

Protective – The wellness center needs to be a place that parents and the community feel comfortable for youth to interact

## Accomplishing the Goals:

Inviting – The building especially the entry is reaching out to the community, while the inside has a warm and natural feel

Growth – The facility is spatially divided so that many different activities can take place at the same time without interrupting each other

Progression – The dynamic form and order to the building creates a newer and nicely contrasted image for Kamiah

Controlled – The use of a lobby as a transition space allows for the visitor to directly access their intended destination without passing through multiple spaces

Protective – The use of transparency and spatial arrangement of offices within the building allows for successful supervision

# CONCEPT

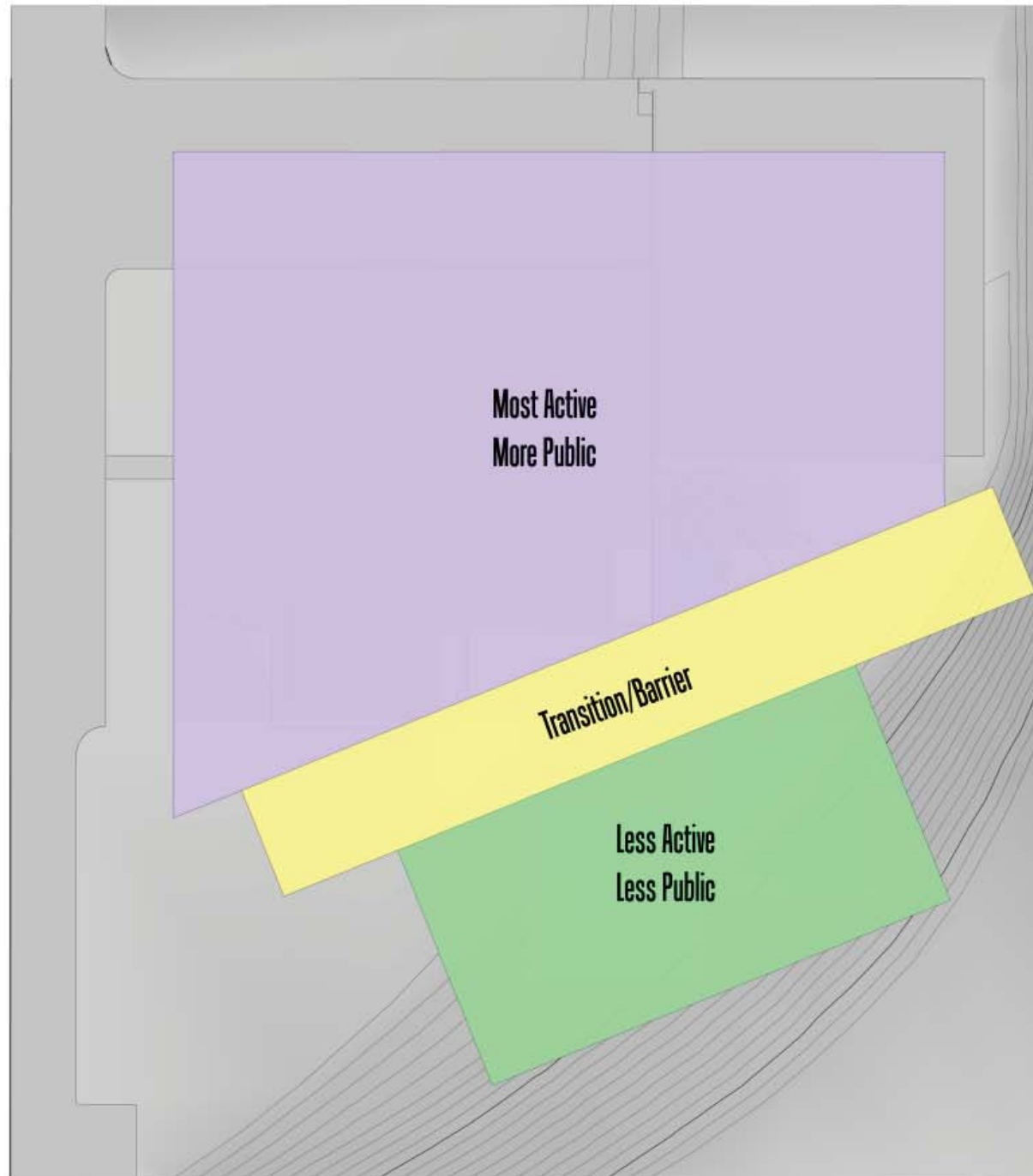

**Spatial Arrangement**

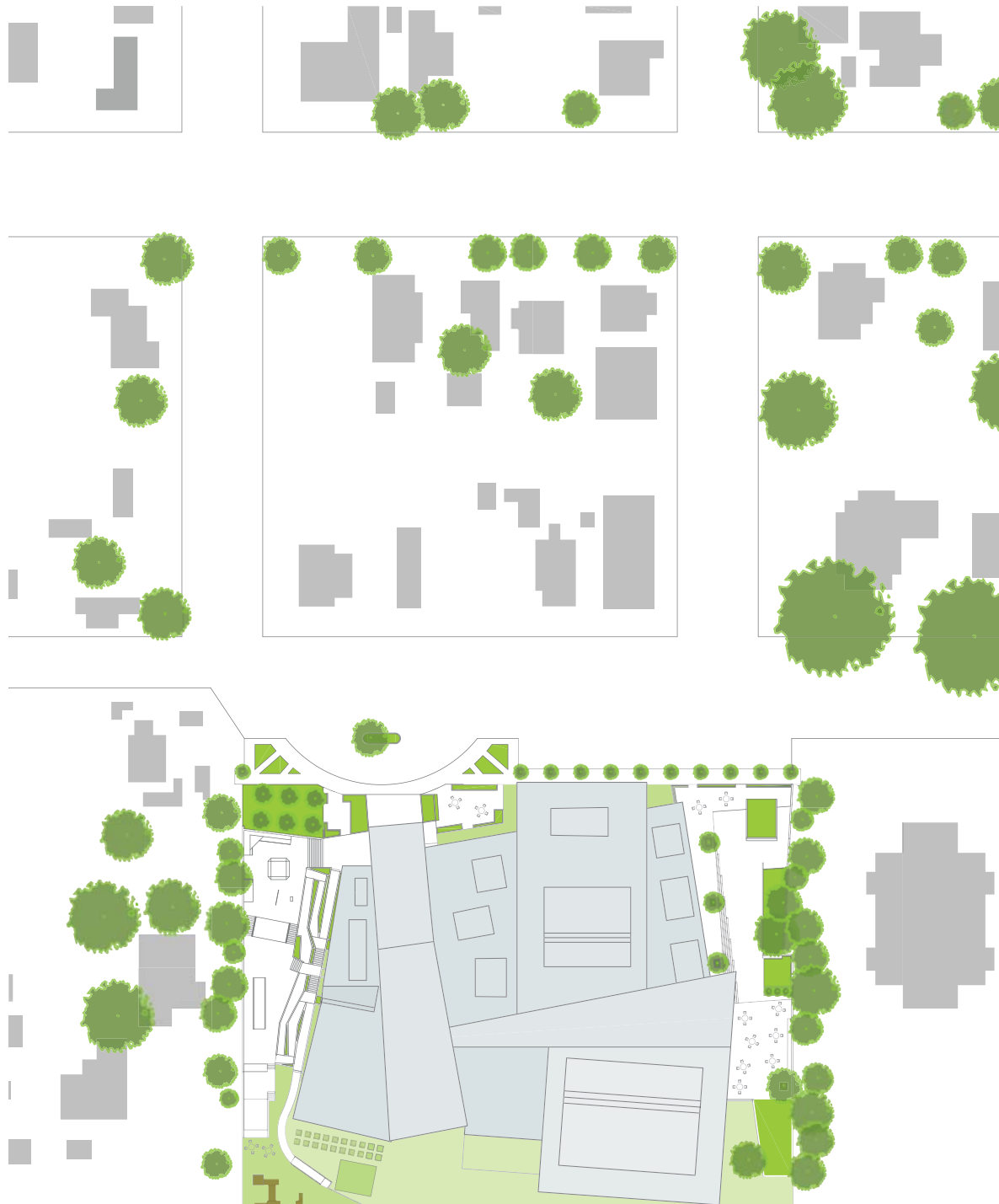





**Site Plan**



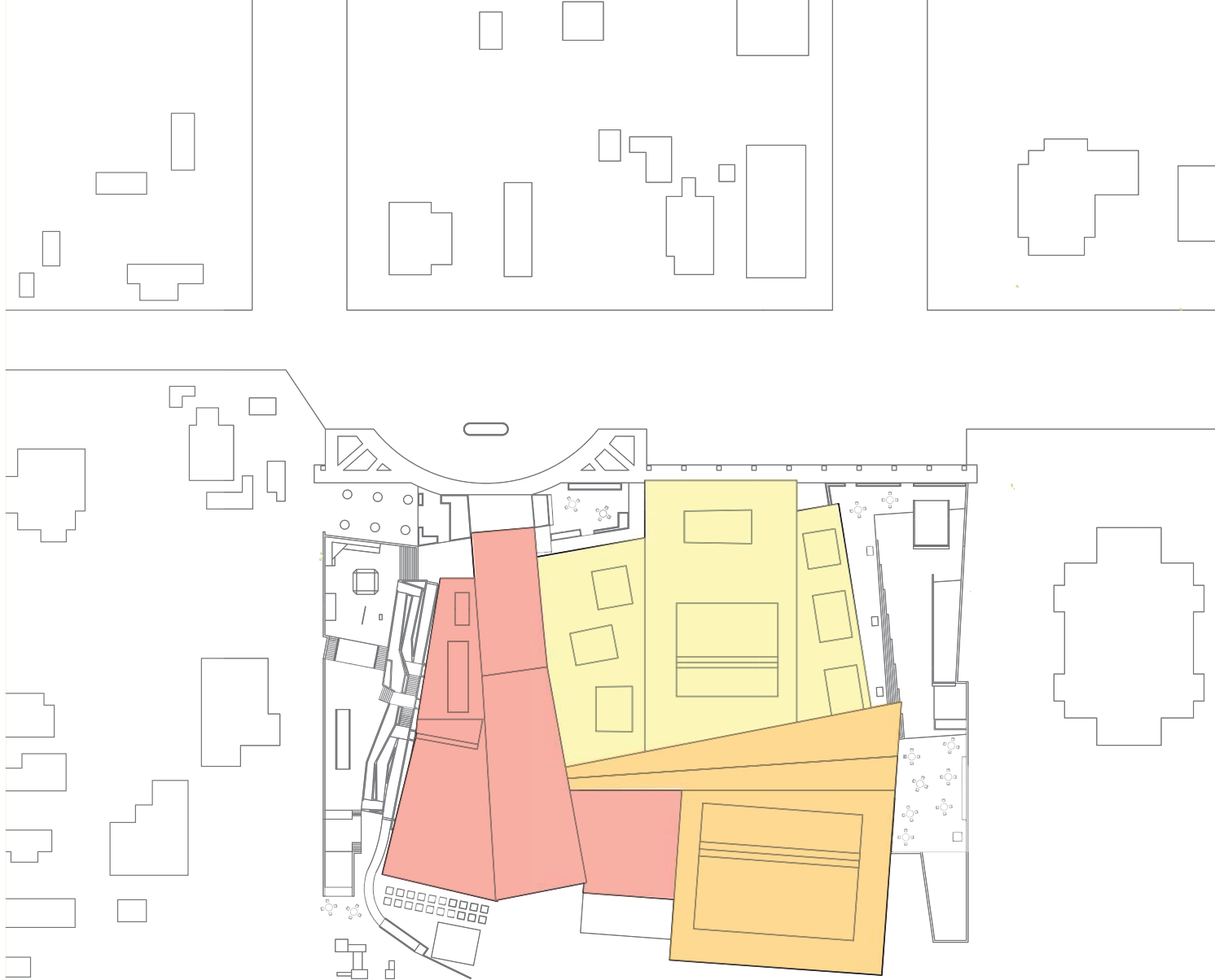

Site Plan



-  Phase I
-  Phase II
-  Phase III



**Bird's Eye Perspective**



**Bird's Eye Perspective**

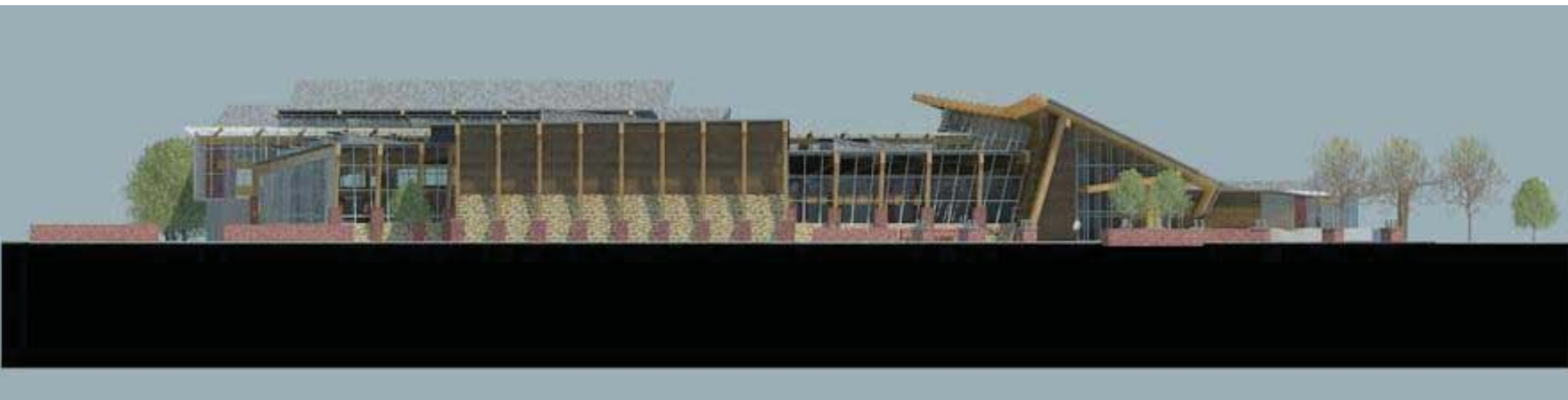

**West Elevation**



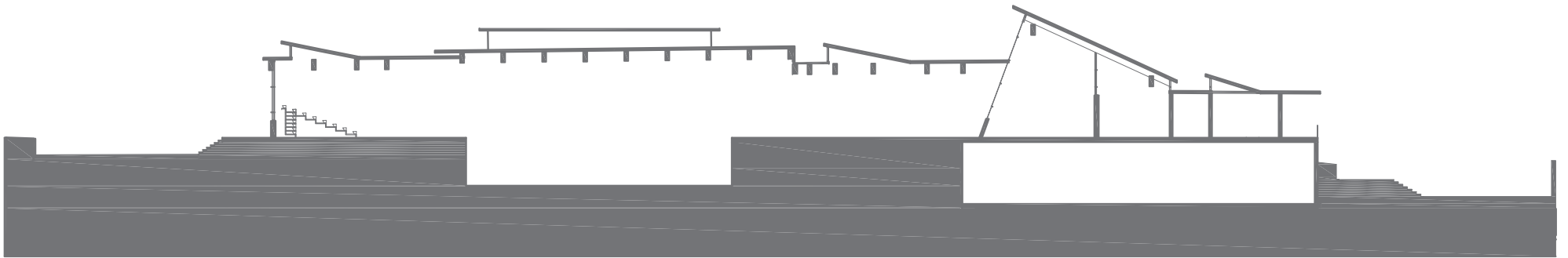

**Section A**

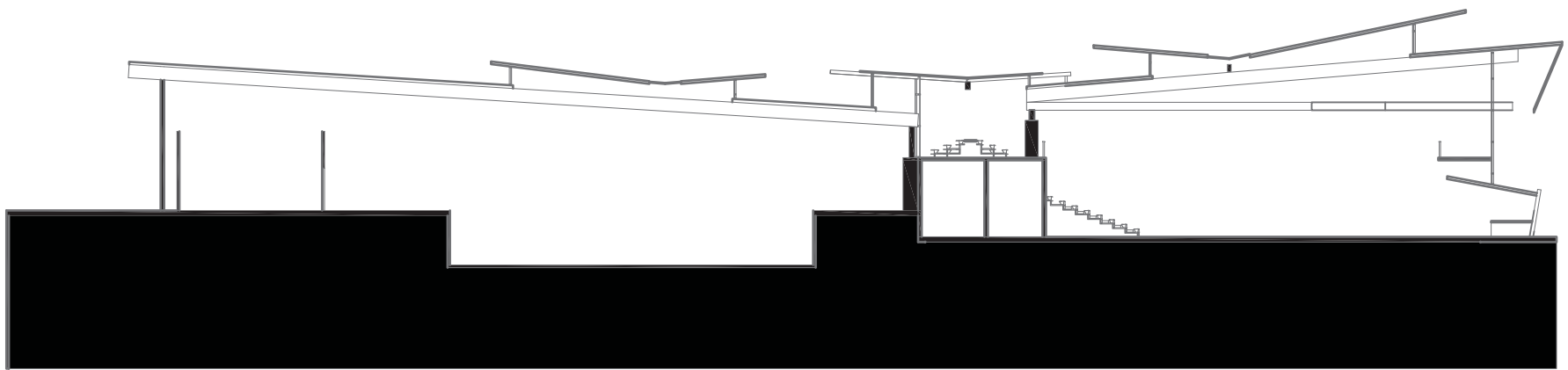

**Section B**

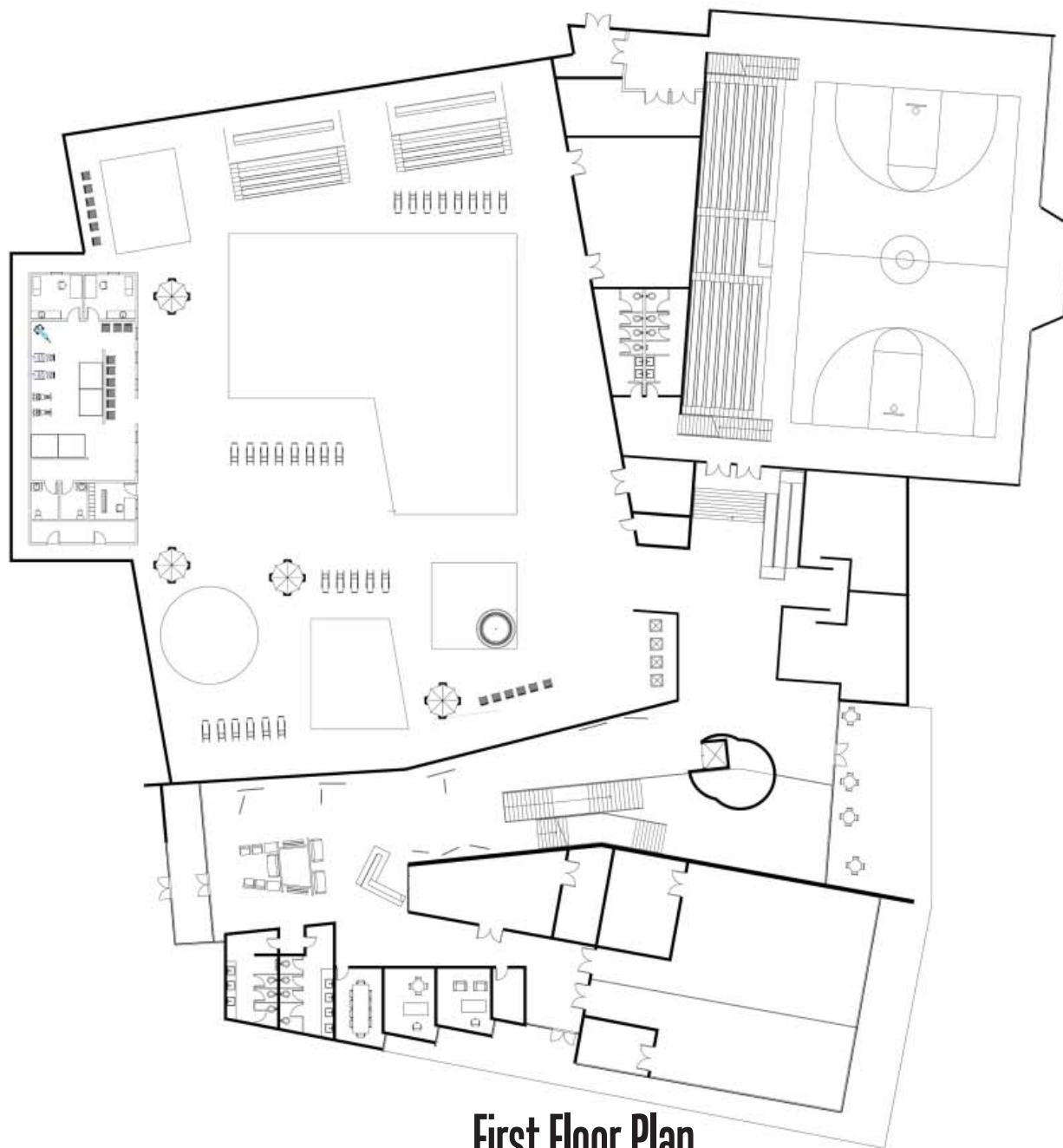

**First Floor Plan**

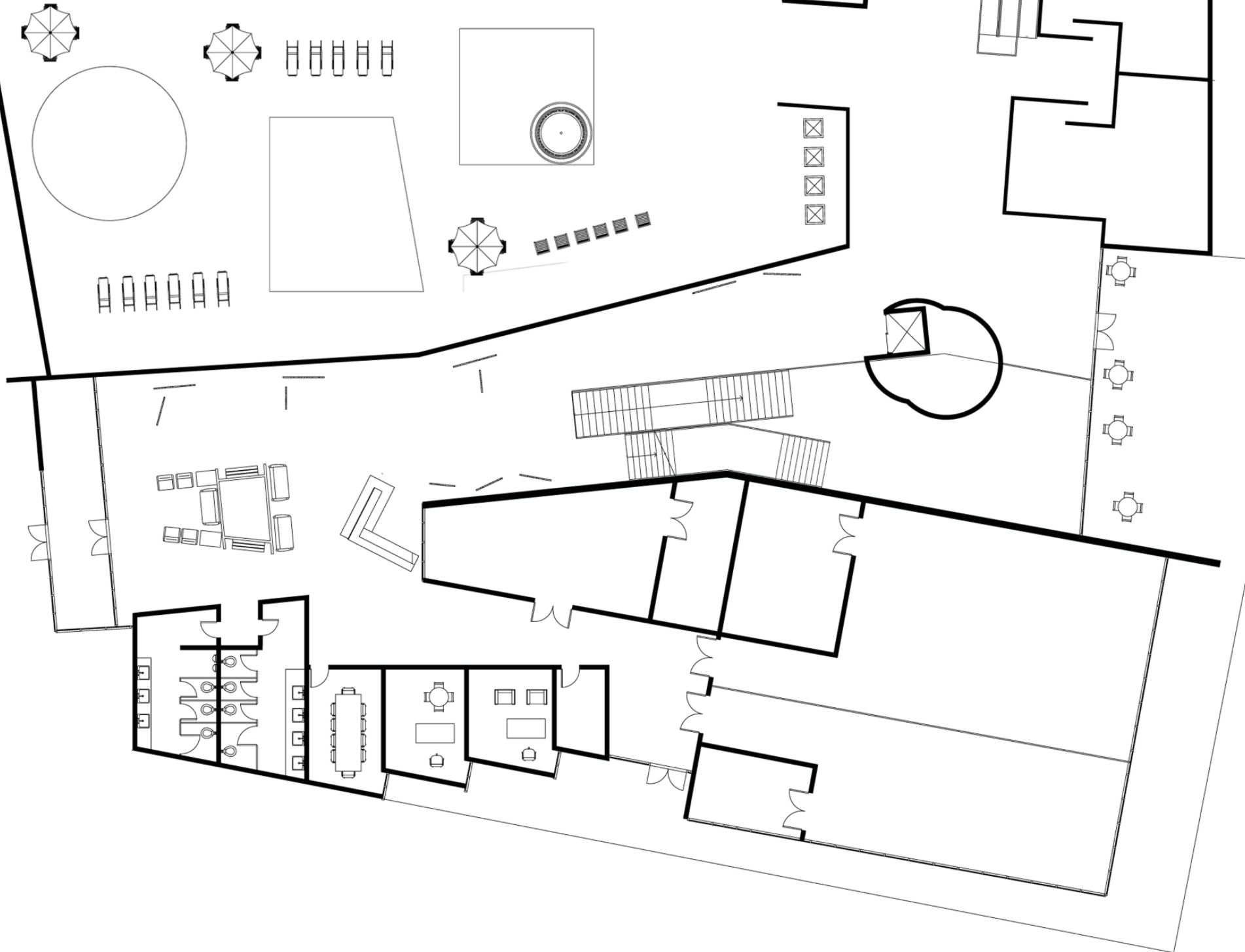

Lobby Floor Plan

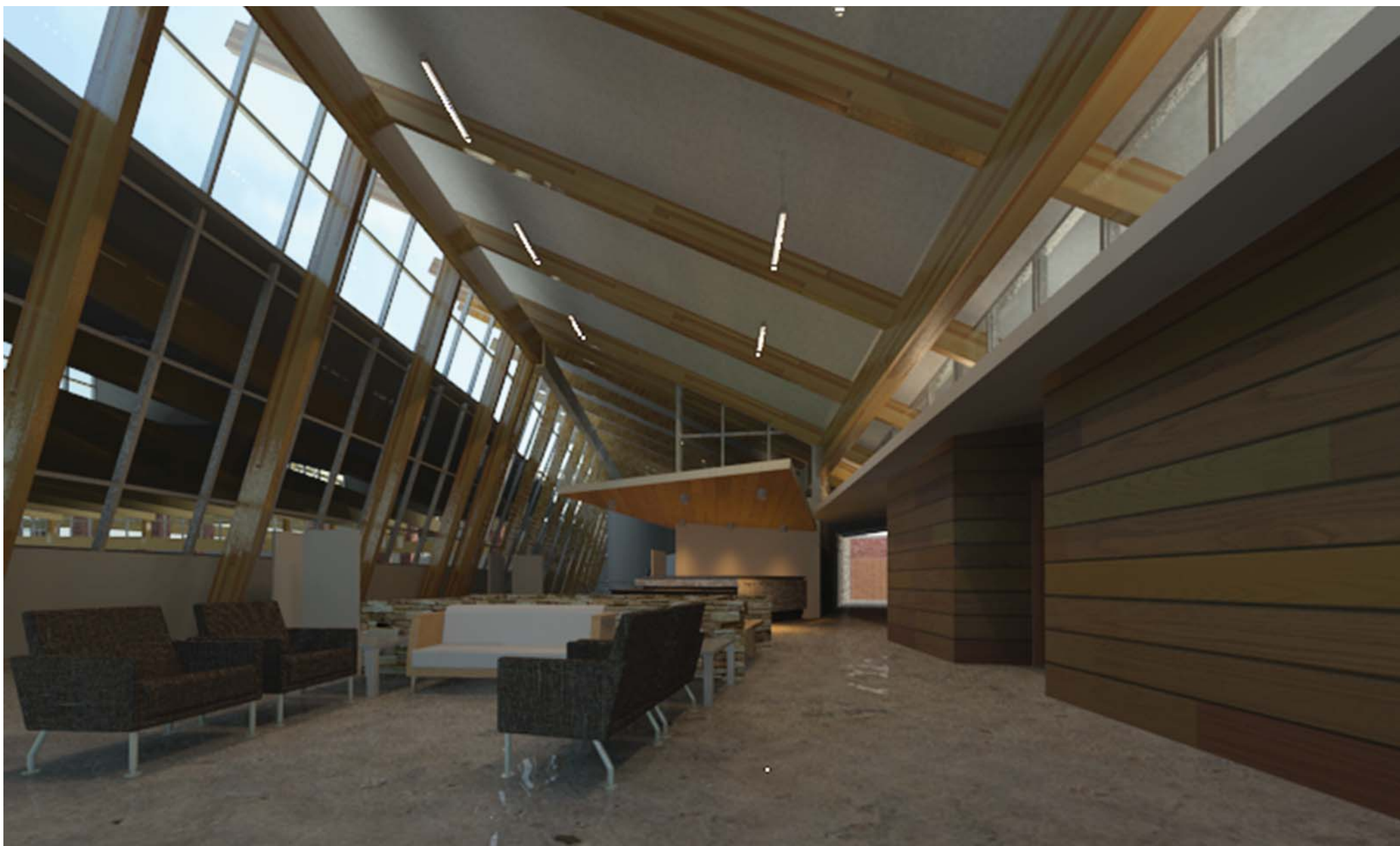

Lobby



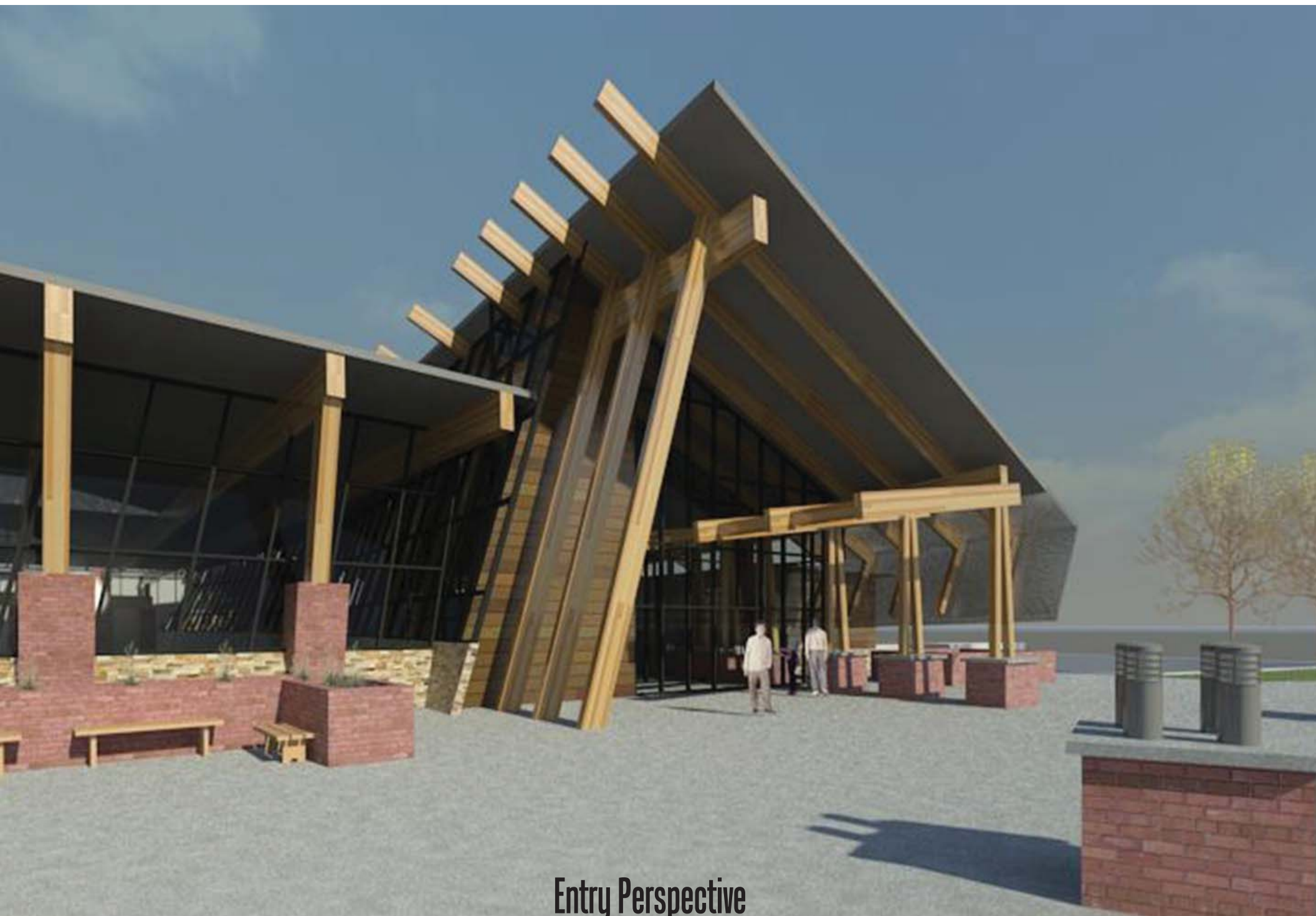

Entry Perspective

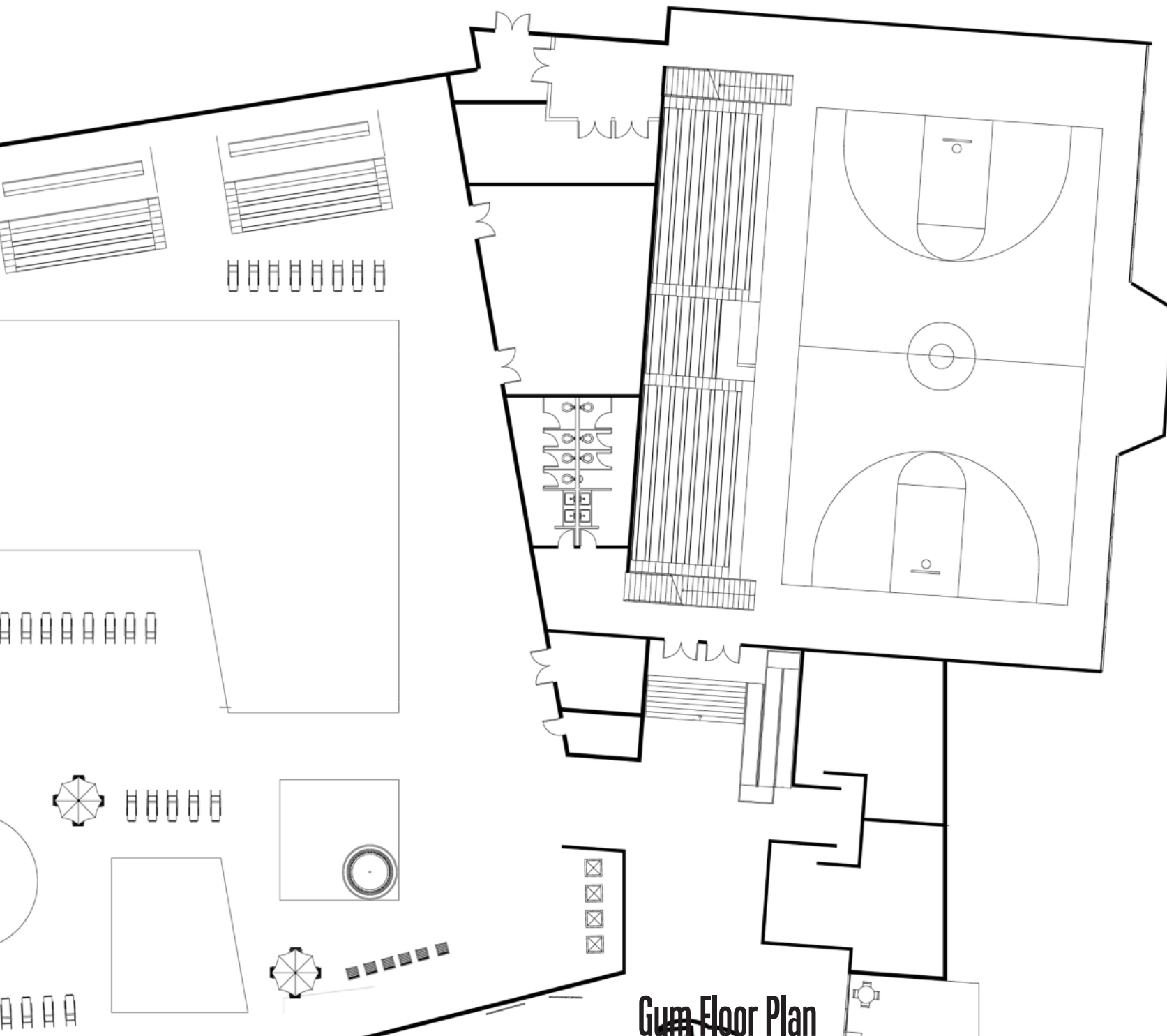

Gym Floor Plan





Gym From Above



Gym

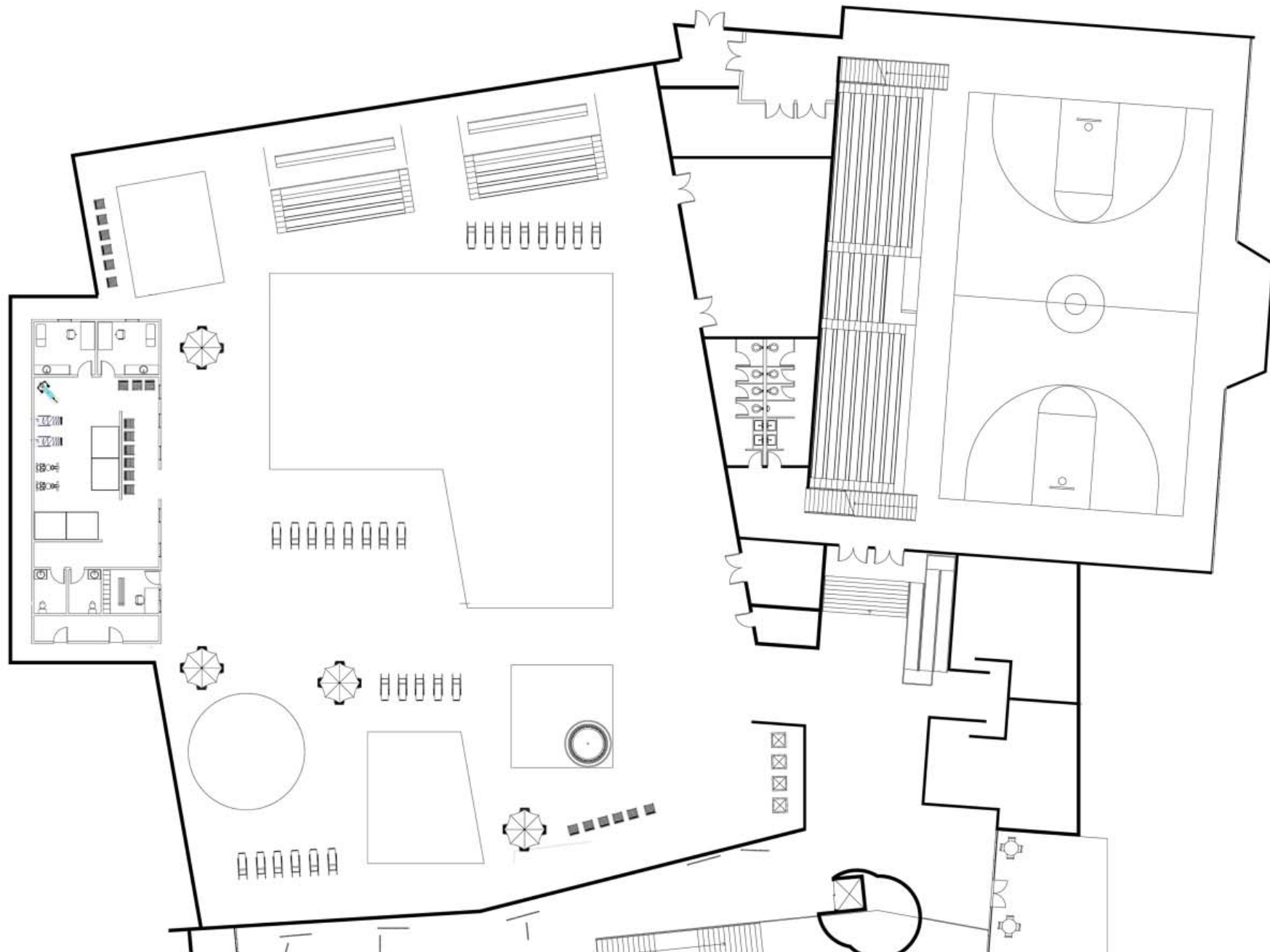

**Pool Enclosure Floor Plan**





Pool from Lobby



Pool

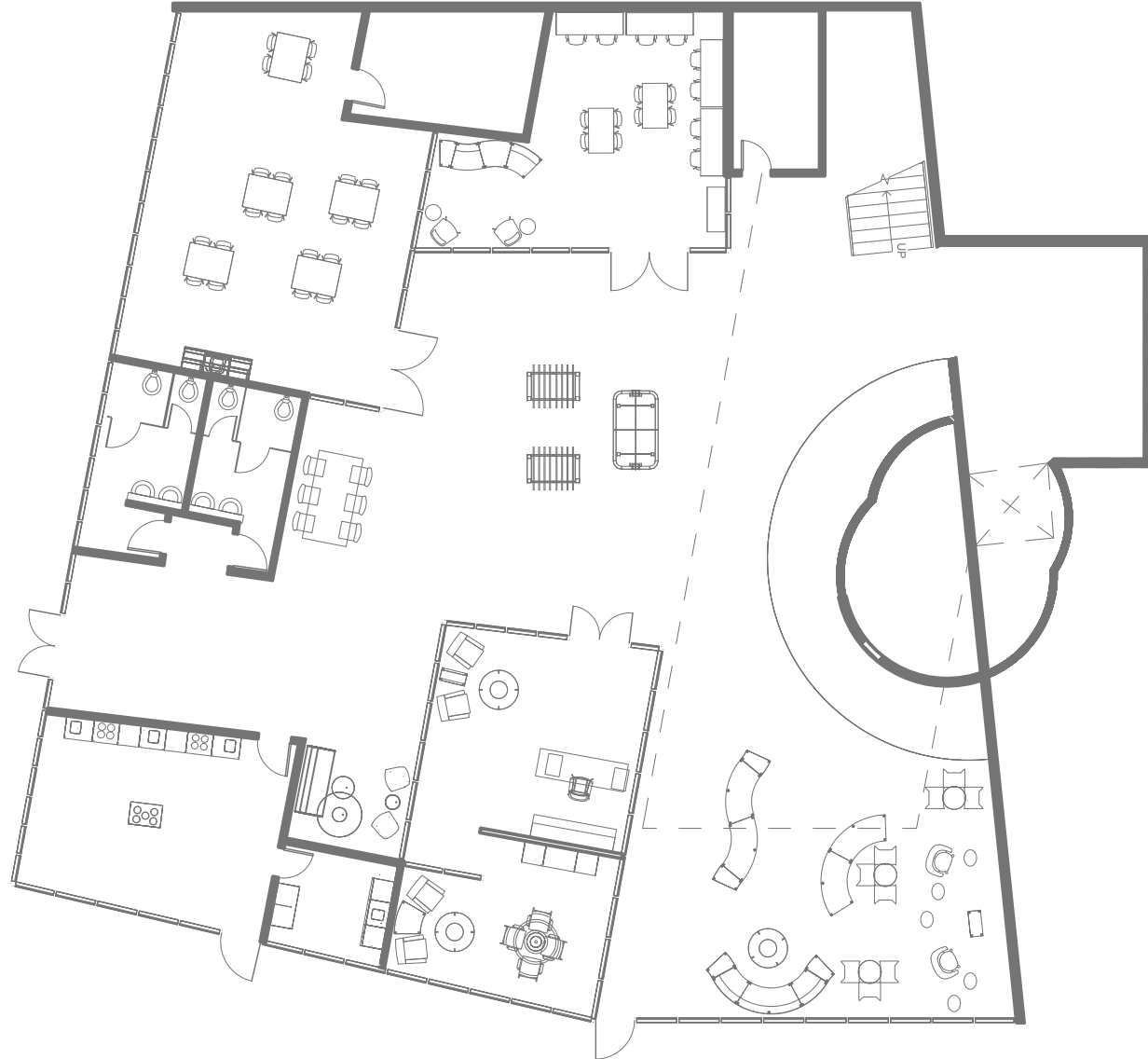

**Lower Level Floor Plan**



Teen Room



Teen Room





Teen Room



Learning Kitchen



